

**STATEMENT OF IMMOVABLE PROPERTY FOR THE YEAR 2016 (as on 01.01.2017)**

Name of the Officer (in full) : **Niranjan Kumar** Present Post held : **Director, JREDA, Govt. of Jharkhand, Ranchi**

Service : **I P & T A F S** Present Pay : **Rs. Rs. 1,82,700/-** Staff No. : **83029**

Name of district sub-Division, Taluk and village in which property is situated	Name and details of property-housing, lands and other buildings	Cost of construction/acquirement including land in case of house and year when purchased	*Present Value	If not in own name state in whose name held and his/her relationship to the Government Servant	How acquired-whether by purchase, lease**, mortgage, inheritance gift or otherwise, with date of acquisition and name with details of persons from whom acquired	Annual Income from the property	Remarks
1	2	3	4	5	6	7	8
Village : Boreya, PO -Kanke, Ranchi	Residential Plot Measuring : 2880 Sq.ft.	Cost of Plot : Rs. 2.51 Lakh	Rs. 3.50 Lakh	Self	Purchased from Bank Karamchari Grih Nirman Swablambi Sahkari Samiti Ltd. in February, 2008	Nil	Advances for two plots paid in instalments since 1999, but only one plot has been registered in February, 2008.
Village : Palam, PO-Raju Enclave, Kakrola, New Delhi	Residential Plot Measuring : 1800 Sq.ft.	Cost of Plot : Rs. 18.25 Lakh	Rs. 18.25 Lakh	Self	Purchased from Bishnu Kumar Pathak, R/o HNRZ-0-16, Nanda Block, Mahavir Enclave, New Delhi-45	Nil	Advance payment has been made but yet to be registered.
Village : Hinoo, PO-Doranda, Ranchi	Residential Plot Measuring : 4 Katha 5 Chatak (3105 Sq.ft.)	Cost of Plot : Rs. 8.30 Lakh	Rs. 8.30 Lakh	Self & Wife (Dr. Rekha Kumari jointly)	Purchased from Shri D. P. Sinha, CD-157, Sector-II, HEC Colony, Dhurwa, Ranchi on 4 <sup>th</sup> February, 2011.	Nil	
Mauza-Hinoo, Shukla Colony, Distt. Ranchi, Jharkhand	Residential Plot Measuring : 6.11 decimal	Cost of Plot : Rs. 65 Lakh	Rs. 65 Lakh	Self & Wife (Dr. Rekha Kumari jointly)	Purchased from Sh. Sardar Amrik Singh, Shukla Colony, Hinoo, Ranchi	Nil	Share : 60% - Self 40% - Wife

Date :

Note :-

- \*In case where it is not possible to assess the value accurately the approximate value in relation to present conditions may be indicated.
- \*\* Includes short-term lease also.
- The declaration form is required to be filled in and submitted by every member of Class-I, Class-II (Group A and Group B) services under rule 15(3) of the Central Civil Services (Conduct) Rules, 1955, [now rule 18(1) of the CCS (Conduct) Rules, 1964] on the first appointment to the service and thereafter at the interval of every twelve months, giving particulars of all immovable property owned, acquired or inherited by him on lease or mortgage, either in his own name or in the name of any members of his family or in the name of any other person dependent on Government Servant.
- The wording "no change" or "no addition" or "as in the previous year" should be avoided and full details provided.

*hings*  
2-1-2017  
Signature

**Statement of Immovable Property for the year 2016 (as on 01.01.2016)**

Name of the officer (in Full) : M. INDU MADHAVI

Present Post held

: CCA (on leave)

Service

: IPTFAS

Present pay

: (32400 - 6700 + 8700)  
To be fixed.

Name of District Sub-Division Taluk and Village in which property is situated	Name and details of property-housing, lands and other buildings	Cost of construction/acquirement including land in case of house and year when purchased	*Present value	If not in own name state in whose name held and his/her relationship to the Government servant	How acquired whether by purchase, **lease, mortgage, inheritance, gift or otherwise, with date of acquisition and name with details of persons from whom acquired	Annual income from the property	Remarks
1	2	3	4	5	6	7	8
Site No: 18 Katha No: 665 Andakaballi village Yalahanka - Subli Bangalore North	Site 3150 sq ft	3,18,000/-		own name	Purchase from Aishwarya & others 18.3.1998	-	-
Site No: 19 39, No 8/80/62 + 100/63 Thani Sanku K.R. Puram Bangalore Dist.	Site	2,11,800/-		own name	Purchase from Mrs. Lakshmi 27/6/2003	-	-
Site no. 99/5 Thani Sanku village K.R. Puram Bangalore Dist	Residential Land	4,45,000/-		own name	Purchase from Chick Kamuni - Yamma Thani Sanku village K.R. Puram Subli 21/7/2004.	-	-

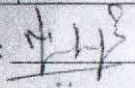
Signature: 

Date: \_\_\_\_\_

**Notes:**

1. In case where it is not possible to assess the value accurately the approximate value in relation to present conditions may be indicated.
2. Includes short-term lease also.
3. The declaration form is required to be filled in and submitted by every member of Class I and Class II (Group A and Group B) service under Rule 15(3) of the Central Civil Services (Conduct) Rules, 1955 (now Rule 18(1) of CCS (Conduct) Rules, 1964) on the first appointment to the service and thereafter at the interval of every twelve months, giving particulars of all property owned, acquired or inherited by him on lease or mortgage either in his own name or in the name of any members of his family or in the name of any other person dependent on Government servant.
4. The wording "no change" or "no addition" as in the previous year should be avoided and full details provided.

## STATEMENT OF IMMOVABLE PROPERTY FOR THE YEAR Dec-2016

1. Name of the Officer (in full) and Service to which the Officer belongs: CHITTARANJAN PRADHAN, IP&TAFS
2. Present Post held: Director of Accounts (Postal), O/o DA(P), Bangalore.
3. Present Pay : RS172200/-

Name of District, Sub-Division, Taluk and Village in which property is situated	Name and details of Property			If not in own name state in whose name held and his / her relationship to the Govt. servant	How acquired whether by purchase, lease ** mortgage, inheritance, gift or otherwise. With date of acquisition and name with details of person/persons from whom acquired	Annual Income from the property	Remarks
	Housing and other buildings	Lands	*Present Values				
1. At: Ainthapali PO/Dist.Sambalpur Odisha		Plot for House 0.15 acre	Rs.22.50 lakh Appx.	In own name	Purchased in 2003	Nil	---
2. Katha No.227 Plot No. 1133 Village: MAHUA Tahsil: Jatni Dist: Khurda Odisha		Plot for House 2400 Sq.ft	Rs.9 lakh Appx.	In own name	Purchased in July-2011	Nil	---

Signature  
Date

*Chit*  
16/01/2017

\*\* In case where it is not possible to assess the value accurately the approximate value in relation to present conditions may be indicated

\* Includes short-term lease also.

ANNEXURE  
FORM

## STATEMENT OF IMMOVABLE PROPERTY ON FIRST APPOINTMENT/FOR THE YEAR ENDING UPTO DEC. 2016

1. Name of Officer (in full) with Father's/Husband's name (In Block Letters)..... BRAJESH SINGH
2. Present post held..... CA- cum- FA, EDMC, DELHI 3. Present pay scale..... PB-IV, GP-19000/4 Date of Birth..... 22<sup>nd</sup> APRIL, 69
5. If on deputation the cadre to which the officer belongs..... INDIAN P&T ACCOUNTS & FINANCE SERVICE - Grp 'A' and
6. Address of cadre controlling authority to whom the return is to be sent..... DIR- SEA, 7<sup>th</sup> FLOOR, SANGHAR BHAWAN, N<sup>o</sup> DELHI

Name of District, Sub-Division, Taluka and Village in which property is situated	Name and details of property		Present value*	If not in own name state in whose name held and his/her relationship to the Govt. servant	How acquired whether by purchase, lease**, mortgage, inheritance, gift or otherwise, with date of acquisition and name with details of person/persons from whom acquired	Annual income from the property	Remarks
	Housing and other bldgs. (Showing area Floor-wise)	Lands/Plots (Showing Agricultural, Commercial, Residential or Other)					
1	2	3	4	5	6	7	8
(1) Village FUDDI, DIST- RANCHI JHARKHAND.	Agricultural Land- 6.67 Area	AGRICULTURAL	Approx Rs. 65 lacs/acre	Own Name	Purchased in 1978, Information given when joined service & every year onwards	Approx Rs. 18,000/- per	
(2) LONI, DIST- Ghazipur Uttar Pradesh.	- HOUSING PROPERTY, ANSAL-EASTEND LONI - 360 sqm	RESIDENTIAL	Approx Rs. 60 lacs	Own Name	Purchased - August 2010. Prior permission from HoD, Dept. of POSTS on 10.6.2010 - (LOAN - Rs. 30 LACS).		
(3) LONI, DIST- Ghazipur U.P.	- PLOT - D-32, UPSIDC, LONI, Ghazipur-UP.	RESIDENTIAL	Approx Rs. 25 lacs	Own Name	Purchased - 2014-15. Information vide DOT letter - 41-07/2014 - SEA - 3.9.2014 - (LOAN - Rs 10 LACS)		

Inapplicable clause to be struck out.

\* This Column must COMPULSORILY filled. In case where it is not possible to assess the value accurately the approximate value in relation to present conditions may be indicated.

\*\* Includes short-term lease also.

Note :- The declaration form is required to be filled in and submitted by every member of Class-I and Class-II (Group 'A' and 'B') services under Rule 18(1) of the CCS (Conduct) Rules, 1964, on the first appointment to the service and thereafter at the interval of every twelve months, giving particulars of all immovable property owned, acquired or inherited by him or held by him on lease or mortgage, either in his own name or in the name of any members of his family or in the name of any other person. If no immovable property is acquired/inherited/held, a nil report should be submitted.

Signature..... B. Singh  
21/1/17  
(BRAJESH SINGH)Date..... 24-01-2017Present place of posting..... EDMC,  
Katpangaj, N. Delhi - 110092.  
9013134446Sh. Jashu  
11-2-17

**STATEMENT OF IMMOVABLE PROPERTY**

For the Year ending... 1st Jan '2017  
As on ....

1. Name of officer(in full) and service to which the officer belongs VIBHA GOVIL MISHRA IP&TAFS S  
2. Present Post DDG Present Pay .....

Name of district Sub-Division, Taluk and village in which Property is situated	Name and details of property Housing Land & other building	Present Value	If not in own name, state in whose name held and His/her rela- tion ship to the Govt. Servant	How acquired whether by purchase, lease, mortgage gift or otherwise with date of acquisition and name with details of persons from whom acquired	Annual Income from the property	Remarks	
1.	2.	3.	4.	5.	6.	7.	8.
E-109, SUSHANTLOK, Phase-III, Gurgaon Haryana		Rs 63.60 lakhs (60+3.6 lakhs cost of registry in 2010)	NA	Purchased 01/05/2010 Sh. Manohar Khushkani W-90 Greater Kailash -I New Delhi.	Nil	None	

Signature: [Signature]  
Name: VIBHA G. MISHRA  
Date: 23/10/2017

- Inapplicable clause to be struck out.
- In case where it is not possible to assess the value accurately, the approximately value in relation to present conditions may be indicated.
- Includes short terms lease also.

Note : The declaration form is required to be filled in and submitted by every member of Class-I and Class-II services under Rule 18(1)(ii) of the CCS(Conduct) Rules, 1964 in first appointment to the service and thereafter as on the 1<sup>st</sup> January every year giving particulars of all immovable property owned, acquired or inherited by him on lease or mortgage either in his name or in name of any member or in the name of any other person.

**ANNUAL IMMOVABLE PROPERTY RETURN**

Statement of immovable property for the year 2016-17

1. Name of Officer (in full) and service to which the officer belongs : LOPAMUDRA MOHANTY  
 2. Present Post held : L.P.S.T AFS-1A  
 3. Present Pay : PS to Minister of State, Ministry of Women & Child Development  
RS 142700/- (LTHCPC)

Name of District, Sub-Division, Taluk and village in which property is situated	Name and details of property		*Present Value	If not in own name state in whose name held and his/her relationship to the Government Servant	How acquired whether by purchases, lease**, mortgage inheritance, gift, or otherwise, with date of acquisition and name with details of person/ persons from whom acquired	Annual income from the property	Remarks
	Housing and other buildings	Lands					
<u>Dist- Khurda</u> <u>Plot No. 27</u> <u>D2, 3rd Floor</u> <u>Kendriya Vihar</u> <u>Bhubaneswar</u> <u>Odisha</u>	<u>House</u> <u>acquired</u> <u>on 15/05/14</u> <u>from</u> <u>CGENHO</u>	-	<u>The value</u> <u>of property</u> <u>at the</u> <u>time of</u> <u>acquisition</u> <u>RS 2931820/-</u>	<u>OWN name</u>	<u>Purchase</u>	<u>Nil</u>	-

Signature..... [Signature]  
 Date..... 27.01.2017

Inapplicable clause to be struck out.

- In case where it is not possible to assess the value accurately the approximate value in relation to present conditions may be indicated.
- Includes short-term lease also.
- The wording 'No Change or No addition opr as in previous year' may be avoided and all details filled up.

Note- The declaration form is required to be filled in and submitted by every member of Class I and Class II (Group 'A' and Group 'B') services under Rule 15(3) of the Central Civil Services (Conduct) Rules 1955(now Rule 18(1) of the CCS(Conduct) Rules, 1964), on the first appointment to the service and thereafter at the interval of every twelve months, giving particulars of all immovable property owned, acquired or inherited by him or held by him on lease or mortgage, either in his own name or in the name of any members of his family or in the name of any other person.

STATEMENT OF IMMOVABLE PROPERTY RETURN FOR THE YEAR 2016 (AS ON 01/01/2017)

1. Name of Officer (in full): **RAKESH RANJAN**

3. Present post held: **DDA (P), Jharkhand**

2. Service to which the Officer belongs: Group "A"/B IP&TAFS

4. Present Pay: Rs. **Revised GP-6600, PB-III**

Name of District, Sub-Division, Taluk & Village or City in which property is situated (full location & postal address)	Name & Details of Property, Housing, Lands and Other Buildings	Cost of construction/acquirement (and year when purchased) including of land in case of lease	Present Value *	If not in own name, state in whose name held & his/her relationship to the Govt. Servant	How acquired, whether by purchase, lease **, mortgage, inheritance, gift or otherwise with date of acquisition & name with Details of person(s) from whom	Annual Income from property	Remarks
(1)	(2)	(3)	(4)	(5)	(6)	(7)	8
<b>NIL</b>							



Signature:  
Date:  
Total

**Rakesh Ranjan** 31/12/16

STATEMENT OF IMMOVABLE PROPERTY RETURN FOR THE YEAR 2016 ( AS ON 01/01/2017)

1. Name of Officer (in full) : RAMAGUNDAM SURENDER

3. Present post held : By-CEA (JTS Referral)

2. Service to which the Officer belongs : IP JTS

4. Present Pay: 89400/- Level 11

Name of District, Sub-Division, Taluk & Village or City in which property is situated (full location & postal address)	Name & Details of Property, Housing, Lands and Other Buildings	Cost of construction / acquirement (and year when purchased) including of land in case of house	Present Value *	If not in own name, state in whose name held & his/her relationship to the Government Servant	How acquired, whether by purchase, lease **, mortgage, inheritance, gift or otherwise with date of acquisition & name with details of	Annual income from property	Remarks
(1)	(2)	(3)	(4)	(5)	(6)	(7)	(8)
<i>MC</i>	<i>MC</i>	<i>MC</i>	<i>MC</i>	<i>MC</i>	<i>MC</i>	<i>MC</i>	<i>MC</i>
<i>MC</i>	<i>MC</i>	<i>MC</i>	<i>MC</i>	<i>MC</i>	<i>MC</i>	<i>MC</i>	<i>MC</i>

Inapplicable clause to be struck out.

\* In case where it is not possible to assess the value accurately, the approximate value in relation to present conditions may be indicate.

\*\* Includes short term leases also

The wording "No change or No addition or as in previous year" may be avoided and all details filled up

Signature *[Signature]*

Date 31/1/17

Tel : 949 0000 755

Note – The declaration form is required to be filled in and submitted by every member of Class I and Class II services under relevant provisions of Conduct Rules and the first appoint to the Service and thereafter, at the interval of every twelve months, giving particulars of all immovable property owned, acquired or inherited by him or held by him on lease or mortgage, either in his own name or in the name of any member of his/her family or in the name of any other person dependent on Government Servant.



STATEMENT OF IMMOVABLE PROPERTY ON FIRST APPOINTMENT / AS ON 31<sup>ST</sup> DECEMBER 2016

1. Name of the officer (in full) and service which the officer belongs : K. N. RAMACHANDRA BHATTA  
 2. Present Post Held : DEPUTY DIRECTOR  
 3. Present pay : Rs.97500 (level - 11 )

Name of the District, Taluk & Village in which property is situated	Name and Details of the Property		Present Value	If not in own name, state in whose name held and his relationship to the Govt. Servant	How acquired whether by purchase, lease, mortgage, gift or otherwise with date of acquisition and name with details of person / persons from whom acquired	Annual income from property	Remarks
	Housing & Other building	Land					
1	2	3	4	5	6	7	8
Sagar (SA) Srinagar Area		37 x 60 ft Vacant Site	One Lakh	Own Name	By Purchase	Nil	Vacant Site
Shivarama Karanth Nagar, Layout formed by MOC, HOC society, Bangalore		60 x 40 ft Vacant Site	Twenty lakhs	Own Name	By Purchase Loan from Birla Housing Ltd., Bangalore	Nil	Vacant Site
P&T employees Housing Co-operative society, % CPMG, Bangalore		30 x 50 ft	Nine lakhs	Own name	By purchase GPF + Site loan from Private co-operative society	Nil	Vacant Site

Signature of the Officer

*K.N. Ramachandra Bhatta*  
 K.N. Ramachandra Bhatta  
 Deputy Director  
 O/O. Director of Accounts (Postal)  
 3rd Floor, GPO Building  
 BANGALORE - 560 001

STATEMENT OF IMMOVABLE PROPERTY RETURN FOR THE YEAR 2016 (AS ON 01/01/2017)

1. Name of Officer (in full): PRADIP PRAMANIK
2. Service to which the Officer belongs: Group "A"/"B" IP&TAFS

3. Present Post held: Dy. CCA

4. Present Pay : Rs. 92,000/-

Name of District, Sub-Division, Taluk & Village or City in which property is situated (full location & postal address)	Name & Details of Property, Housing, Lands and Other Buildings	Cost of construction/Acquirement (and year when purchased) including of land in case of house	Present Value*	If not in own name, state in whose name held & his/her relationship to the Govt. Servant	How acquired, whether by purchase, lease **, mortgage, inheritance, gift or otherwise with date of acquisition & name with Details of person(s) from whom	Annual Income from Property	Remarks
(1)	(2)	(3)	(4)	(5)	(6)	(7)	(8)
North 2A-PGS(N) Kharakh KOLKATA - 700116	SANTOSHI APPT FLAT - A, 3RD FLOOR M.S. Mukherjee RA Kolkata - 700116	Rs 9,92,000/- Year 2010	Rs 1,60,000 (APPX) 16 Lakhs	OWN NAME	M/S Prayas Construction By Purchase	- NIL -	- NIL -

Signature: Pradip Pramanik  
Date: 19.1.2017  
Tel. 033 22138501

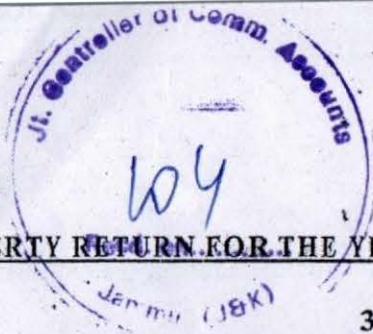

**STATEMENT OF IMMOVABLE PROPERTY RETURN FOR THE YEAR 2016 (AS ON 01/01/2017)**

1. Name of Officer (in full): **AMANULLAH TAK**

3. Present post held: **Dy. CCA, O/o, CCA JAMMU.**

2. Service to which the Officer belongs: Group **"A"/"B"** IP&TAFS

4. Present Pay: Rs. **Level - II (67700 - 208700).**

Name of District, Sub-Division, Taluk & Village or City in which property is situated (full location & postal address)	Name & Details of Property, Housing, Lands and Other Buildings	Cost of construction/Acquirement (and year when purchased) including of land in case of house	Present Value *	If not in own name, state in whose name held & his/her relationship to the Govt. Servant	How acquired, whether by purchase, lease **, mortgage, inheritance, gift or otherwise with date of acquisition & name with Details of person(s) from whom	Annual Income from property	Remarks
(1)	(2)	(3)	(4)	(5)	(6)	(7)	(8)
HOUSE	H.No. 32, MOH. PASRI, BHADARWAH DIST. DODA, J&K PIN - 192222	owned by Father (Ancestral)	-	Niamtullah Tak (Father)	Inherited / Ancestral - Nil.	-	-
HOUSE	413 - RESIDENCY ROAD NR. SAMANGIR HOTEL, JAMMU - 180001	RS. TEN LAKH /- WHEN PURCHASED	RS. FIFTEEN LAKH /-	Niamtullah Tak (Father)	Purchase.	Nil.	-

Signature: Amanullah Tak  
 Date: 31.1.17.  
 Tel. 9419291762.

**STATEMENT OF IMMOVABLE PROPERTY RETURN FOR THE YEAR 2016 (AS ON 01/01/2017)**

1. Name of Officer (in full): **M.C. Sathish Kumar**
2. Service to which the Officer belongs: Group "A"/"B" IP&TAFS  
**Gr.A JP&TAFS**
3. Present post held: **ACCA, Tamil Nadu Circle Chennai**
4. Present Pay: Rs. **57800/-**

Name of District, Sub-Division, Taluk & Village or City in which property is situated (full location & postal address)	Name & Details of Property, Housing, Lands and Other Buildings	Cost of construction/Acquirement (and year when purchased) including of land in case of house	Present Value *	If not in own name, state in whose name held & his/her relationship to the Govt. Servant	How acquired, whether by purchase, lease **, mortgage, inheritance, gift or otherwise with date of acquisition & name with Details of person(s) from whom	Annual Income from property	Remarks
(1)	(2)	(3)	(4)	(5)	(6)	(7)	8
Kurnool, Kurnool,	Lakshmi Nivasam, (2 BHK house)	16 lakhs (Purchased in 2015)	20 lakhs	—	Home loan from LIC HFL	—	

Signature: **M.C. Sathish Kumar**  
 Date: **5/1/17**  
 Tel. **9489917057**

STATEMENT OF IMMOVABLE PROPERTY RETURN FOR THE YEAR 2016 (AS ON 01/01/2017)

1. Name of Officer (in full): **JASPREET KAUR**

3. Present post held: **ACCA, o/o CCA, Punjab**

2. Service to which the Officer belongs: **Group "A"/"B" IP&TAFS**

4. Present Pay: **Rs. 57,800/-**

Name of District, Sub-Division, Taluk & Village or City in which property is situated (full location & postal address)	Name & Details of Property, Housing, lands and Other Buildings	Cost of construction/Acquirement (and year when purchased) including of land in case of house	Present Value *	If not in own name, state in whose name held & his/her relationship to the Govt. Servant	How acquired, whether by purchase, lease **, mortgage, inheritance, gift or otherwise with date of acquisition & name with Details of person(s) from whom	Annual Income from property	Remarks
(1)	(2)	(3)	(4)	(5)	(6)	(7)	8
			NIL				

Signature: *Jaspreet Kaur*  
 Date: *30/12/2016*  
 Tel.

## STATEMENT OF IMMOVABLE PROPERTY RETURN FOR THE YEAR 2016 (AS ON 01.01.2017)

1. Name of officer (in full) : P. ABINANDANA

3. Present post held: A/c Ad - Pen T. NPS &amp; SDBS

2. Service to which the officer belongs: IP&T AFS, GY-A  
O/o DA(P), Ahmedabad

4. Present pay: Rs. 59500/-

Name of District, sub-Division, Taluk and Village in which the property is situated ( Full location & address)	Name & details of property Housing, Lands and other buildings	Cost of construction /acquirement (and year when purchased) including of land in case of house	Present value *	If not in own name, state in whose name held and his/her relationship, if any to the Govt. servant	How acquired whether by purchase, mortgage, lease**, inheritance, gift or otherwise date of acquisition & name with details of person(s) from whom.	Annual income from property	Remarks
1	2	3	4	5	6	7	8
			NA				
			NA				
			NA				

DATE: 24.01.2017

Signature: 

Tel. no. 9566292884

- In case where it is not possible to assess the value accurately, the approximate value in relation to present conditions may be indicated.
- \* includes short term leases also.
  - The wording 'No change or No addition or as in previous year' may be avoided and all details filled up.
  - Note- The declaration form is required to be filled in and submitted by every member of class I and Class II services under relevant provisions of Conduct Rules and the first appointment.

## Statement of Immovable Property Return

JITIN BANSAL, IP&TAFS (Prob)

Year ending: 2016 (As on 01-01-2017)

Name of Officer (in full) and service to which the officer belongs:

1. Present Post: PROBATIONARY OFFICER

2. Present Pay: Rs 251800/-

Name of District, Sub Division, Taluk, Village in which property is situated	Name & detail of property		Present value x	If not in own name state in whose name held & his/her relationship to the Govt. servant	How acquired whether purchase, lease, mortgage, inheritance, gift or otherwise with date of acquisition & name with details of persons from whom acquired	Annual income from the property	Remarks
	Housing & other building	Land					
1	2	3	4	5	6	7	8
55, BACHITTAR NAGAR, PATIALA PUNJAB	RESIDENTIAL HOUSE (300 Sq Yds)	-	₹ 1.50 Crore	SUDARSHAN KUMAR (Father)	INHERITANCE FROM KRISHNA DEVI (2015)	NIL	-
PREM NAGAR, PATIALA, PUNJAB	RESIDENTIAL (66 Sq Yds)	-	₹ 50 Lakh	PUSHPA BANSAL (Mother)	PURCHASE (2008)	NIL	-
PREM NAGAR, PATIALA, PUNJAB	RESIDENTIAL (33 Sq Yds)	-	₹ 30 Lakh	SUDARSHAN KUMAR (Father)	PURCHASE (2008)	NIL	-

Signature: Jitin Bansal  
 Name: JITIN BANSAL  
 Designation: IP&TAFS (PROB)  
 Date: 04.05.2017

**Notes**

1. \*In case where it is not possible to assess the value accurately, the approximate value in relation to present condition may be indicated.
2. \*\*Includes short-term lease also.
3. The declaration form is required to be filled in and submitted by every member of Class I and II services under relevant provision of Conduct Rules and the first appointment to the service and thereafter at the interval of every twelve months, giving particulars of all immovable property owned, acquired or inherited by him or held by him on lease or mortgage, either in his own name or in the name of any member of his family or in the name of any other person dependent on Government servant.
4. The wording "No change or No addition or as in previous year" may be avoided and all details filed up.
5. AIS officers are requested to fill the form in duplicate.

ANNUAL IMMOVABLE PROPERTY RETURN

Statement of immovable property for the year ending 2016 as on 01.01.2017

1. Name of Officer (in full) and service to which the officer belongs
2. Present Post held
3. Present Pay

Mandar Deshpande (DP & TAFS)

DP & TAFS (P)  
Level 10

Name of District, Sub-Division, Taluk and village in which property is situated	Name and details of property		*Present Value	If not in own name state in whose name held and his/her relationship to the Government Servant	How acquired whether by purchases, lease**, mortgage inheritance, gift, or otherwise, with date of acquisition and name with details of person/ persons from whom acquired	Annual income from the property	Remarks
	Housing and other buildings	Lands					
				NA			

Signature... Mandar

Date: 01/Aug/2017

Inapplicable clause to be struck out.

- In case where it is not possible to assess the value accurately the approximate value in relation to present conditions may be indicated.
- Includes short-term lease also.
- The wording 'No Change or No addition opr as in previous year' may be avoided and all details filled up

Note- The declaration form is required to be filled in and submitted by every member of Class I and Class II (Group 'A' and Group 'B') services under Rule 15(3) of the Central Civil Services (Conduct) Rules 1955 (now Rule 18(F) of the CCS (Conduct) Rules, 1964), on the first appointment to the service and thereafter at the interval of every twelve months, giving particulars of all immovable property owned, acquired or inherited by him or held by him on lease or mortgage, either in his own name or in the name of any members of his family or in the name of any other person.



9.82

ANNUAL IMMOVABLE PROPERTY RETURN

Statement of immovable property for the year ending 2016 as on 01.01.2017

- 1. Name of Officer (in full) and service to which the officer belongs: **UMMIDI SAI PALLAVI ; IPATAFS**
- 2. Present Post held: **IPATAFS (Probationer)**
- 3. Present Pay: **Level - 10**

Name of District, Sub-Division, Taluk and village in which property is situated	Name and details of property		*Present Value	If not in own name state in whose name held and his/her relationship to the Government Servant	How acquired whether by purchases, lease**, mortgage inheritance, gift, or otherwise, with date of acquisition and name with details of person/ persons from whom acquired	Annual income from the property	Remarks
	Housing and other buildings	Lands					
Nil	Nil	Nil	Nil	Nil	Nil	Nil	-

Signature... *Sai Pallavi*  
 Date: 01-08-2017

Inapplicable clause to be struck out.

- \* In case where it is not possible to assess the value accurately the approximate value in relation to present conditions may be indicated.
  - \* Includes short-term lease also.
  - \* The wording 'No Change or No addition opr as in previous year' may be avoided and all details filled up
- Note: The declaration form is required to be filled in and submitted by every member of Class I and Class II (Group 'A' and Group 'B') services under Rule 18(3) of the Central Civil Services (Conduct) Rules, 1954 (now Rule 18(I) of the CCS (Conduct) Rules, 1964), on the first appointment to the service and thereafter at the interval of every twelve months, giving particulars of all immovable property owned, acquired or inherited by him or held by him on lease or mortgage, either in his own name or in the name of any members of his family or in the name of any other person.

*Ms. Laxmi*

999

ANNUAL IMMOVABLE PROPERTY RETURN

Statement of immovable property for the year ending 2016 as on 01.01.2017

- Name of Officer (in full) and service to which the officer belongs
- Present Post held
- Present Pay

SAURABH DESHMUKH IPTAFS

OFFICER TRAINEE  
LEVEL 10

Name of District, Sub-Division, Taluk and village in which property is situated	Name and details of property		*Present Value	If not in own name state in whose name held and his/her relationship to the Government Servant	How acquired whether by purchases, lease**, mortgage inheritance, gift, or otherwise, with date of acquisition and name with details of person/ persons from whom acquired	Annual income from the property	Remarks
	Housing and other buildings	Lands					
1 AHMEDNAGAR (MH) BHAWAN (SAVEDI)		AGRI LAND	<del>3 Cr</del> 8 Cr	MADHAVRAO DESHMUKH (FATHER)	INHERITANCE 11-11	5 Lacs 3 Lacs	
	FLAT SHOP	20 Lacs 20 Lacs		MR. DESHMUKH	1/08/1998	-	
2 PUNE HADAPSAR FLAT		15 Lacs 15 Lacs		+ SRIN DESHMUKH (MOTHER)	1/10/2011 13/11/2011	60000 -	

Signature: Deshmukh  
Date: 01/01/2017

Inapplicable clause to be struck out.

- In case where it is not possible to assess the value accurately the approximate value in relation to present conditions may be indicated.
- Includes short-term lease also.
- The wording "No Change or No addition opr as in previous year" may be avoided and all details filled up.

Note- The declaration form is required to be filled in and submitted by every member of Class I and Class II (Group 'A' and Group 'B') services under Rule 18(3) of the Central Civil Services (Conduct) Rules 1955 (now Rule 18(1) of the CCS (Conduct) Rules, 1964), on the first appointment to the service and thereafter at the interval of every twelve months, giving particulars of all immovable property owned, acquired or inherited by him or held by him on lease or mortgage, either in his own name or in the name of any members of his family or in the name of any other person.

STATEMENT OF IMMOVABLE PROPERTY

For the year ending 31.12.2016 (As on 01.01.2017)

1. Name of officer (in full) and service to which the officer belongs: RANVIJAY KUMAR SINGH Staff No.                     

2. Present Post: IP&TAFS (PROBATIONER) Present Pay: ₹ 57800/-00

Name of district Sub-Division, Taluk and village in which Property is situated	Name and details of property		Present Value	If not in own name, state in whose name held and His/her relationship to the Govt. servant	How acquired whether by purchase, lease, mortgage gift or otherwise with date of acquisition and name with date is of persons from whom acquired.	Annual income from the property	Remarks
	Housing & other building	Land					
1	2	3	4	5	6	7	8
/	/	/	/	/	/	/	/

Signature Ranjay  
Name RANVIJAY KUMAR SINGH  
Designation IP&TAFS (P)  
Date 04/05/17

1. In applicable clause to be struck out.
2. In case where it is not possible to assess the value accurately, the approximately value in relation to present conditions may be indicated.
3. Includes short term lease also.
4. The wording 'No change or No addition or as in previous years' may be avoided and all details filled up.

Note- The declaration form is required to be filled in and submitted by every member of Class I and Class II (Group A and Group B) services under Rule 15(1) of CCS(Conduct) Rules, 1964 in the first appointment to the Service and thereafter as on 1<sup>st</sup> January every year giving particulars of all immovable property owned, acquired inherited by him on lease or mortgage, either in his/her name or in the name of any member or in the name of any other person.

STATEMENT OF IMMOVABLE PROPERTY

For the year ending 31/12/2017

1. Name of officer in full and service to which the officer belongs: **DR. T. RUPIKA**  
 2. Present Post: **PROBATIONARY OFFICER** Present Pay: **₹ 57,800/-**

Name of district Sub-Division, Taluk and village in which Property is situated	Name and details of property	Present Value	If not in own name, state in whose name held and whether belonging to my next of kin	How acquired whether by purchase, lease, mortgage or otherwise with date of acquisition and name of party or parties from whom acquired	Annual income from the property
	Having & other land				
Nil at present ←			NA	→	

Signature



Name: **DR. T. RUPIKA**  
 Designation: **PROBATIONARY OFFICER**

**8/5/2017**

*(Faint, mostly illegible text, likely a declaration or disclaimer)*

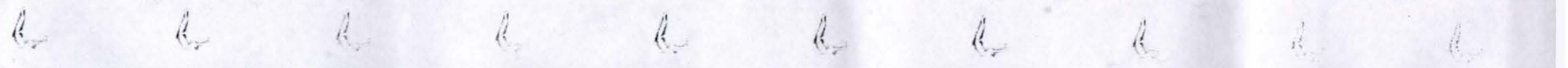

## Statement of Immovable Property Return

Name of Officer (in full) and service to which the officer belongs:

Jyoti Kumari (IP&TAFS P)

Year ending: 2016 (As on 01-01-2016) <sup>7</sup>

1. Present Post: IP&TAFS (P)

2. Present Pay: Rs. 57800

Name of District, Sub Division, Taluk, Village in which property is situated	Name & detail of property		Present value *	If not in own name state in whose name held & his/her relationship to the Govt. servant	How acquired whether purchase, lease, mortgage, inheritance, gift or otherwise with date of acquisition & name with details of persons from whom acquired	Annual income from the property	Remarks
	Housing & other building	Land					
1	2	3	4	5	6	7	8
Kahalgaon Blagalpur.		Land	2,75,000		Hindu Undivided Family	-	

Signature: Jyoti Kumari  
 Name: Jyoti Kumari  
 Designation: IP&TAFS (P)  
 Date: 05/05/2017

**Notes**

1. \*In case where it is not possible to assess the value accurately, the approximate value in relation to present condition may be indicated.
2. \*\*includes short-term lease also.
3. The declaration form is required to be filled in and submitted by every member of Class I and II services under relevant provision of Conduct Rules and the first appointment to the service and thereafter, at the interval of every twelve months, giving particulars of all immovable property owned, acquired or inherited by him or held by him on lease or mortgage, either in his own name or in the name of any member of his family or in the name of any other person dependent on Government servant.
4. The wording "No change or No addition or as in previous year" may be avoided and all details filed up.
5. AIS officers are requested to fill the form in duplicate.

STATEMENT OF IMMOVABLE PROPERTY

For the year ending 31.12.2016(A. on 01.01.2017)

1. Name of officer (in full) and service to which the officer belongs: **RAVI PRAKASH YADAV (IP&TAFS)** Staff No. \_\_\_\_\_

2. Present Post: **IP&TAFS (CP)** Present Pay: **57,800 /-**

Name of District Sub-Division, Taluk and village in which Property is situated	Name and details of property		Present Value	If not in own name, state in whose name held and His/her relationship to the Govt. servant	How acquired whether by purchase, lease, mortgage gift or otherwise with date of acquisition and name with details of persons from whom acquired	Annual Income from the property	Remarks
	Housing & other building	Land					
1	2	3	4	5	6	7	8
			<b>NIL</b>				

Signature: *Ravi Prakash*  
 Name: **RAVI PRAKASH YADAV**  
 Designation: **IP&TAFS (CP)**  
 Date: **04/05/2017**

1. In applicable clause to be struck out.  
 2. In case where it is not possible to assess the value accurately, the approximately value in relation to present conditions may be indicated.  
 3. Includes short term lease also.  
 4. The wording 'No change or No addition or as in previous years' may be avoided and all details filled up.  
 Note- The declaration form is required to be filled in and submitted by every member of Class I and Class III Group A and Group B1 services under Rule 18(1) of CCS (Conduct) Rules, 1964 in the first appointment to the Service and thereafter as on 1<sup>st</sup> January every year giving particulars of all immovable property owned, acquire inherited by him on lease or mortgage, either in his/her name or in the name of any member or in the name of any other person.

STATEMENT OF INMOVABLE PROPERTY

Form No. 10 (2017) to be filled by all officers on 17.05.2017

1. Name of officer in full (to be typed) in which this office is attached

Gowthami Balashri K., IP&TAFS

2. Present Post

Probationary officer

Name of district Sub-Division, Taluk and village in which Property is situated	Name and details of property			Present Value	If not in own name, state in whose name held and whether transferred to the present holder	How acquired whether by purchase (on mortgage or otherwise) with date of acquisition and name with details of persons from whom acquired	Annual income from the property	Remarks
	Housing other building	Land						
1	2	3	4	5	6	7	8	9
Nil	Nil	Nil	Nil	Nil	Nil	Nil	Nil	

Signature

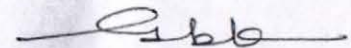

Name Gowthami Balashri K.

Designation IP&TAFS Probationary

Date 17.05.2017

1. In applicable clause to be struck out.
2. In case where it is not possible to assess the value accurately, the approximate value in relation to present conditions may be indicated.
3. Includes short term leasehold.

The working of the declaration system in previous years may be studied and all doubts cleared up.

Note:- The declaration form is required to be filled in and submitted by all officers and employees and temporary services under Rule 111 (a) of CSIR (conduct) Rules, 1964 in relation to appointment to the Service of All India Officers on 17.05.2017. Every year every officer and employee of all ranks of the property owned, acquired, inherited by, from or left on mortgage, loan or in the name of any other person.

ANNUAL TIMORABLE PROPERTY RETURN

Statement of immovable property for the year ending 2016 as on 01.01.2017

1. Name of Officer (in full) and service to which the officer belongs
2. Present Pay Band
3. Present Pay

**G. Sandeep Kumar Goud ;**  
**IPRTAFS (P) - 205**  
**Probationary officer**  
**57,800/-**

Serial No. as per Sub Division Table and village in which property is situated	Description of property	Value	How acquired (name, state in which held and his/her relationship to the Government Servant)	How acquired (purchase, lease, mortgage, inheritance, gift, or otherwise with date of acquisition and name with details of person from whom acquired)	Annual income from the property	Remarks
	Housing and other buildings					
	Lands					

  
 Date: 1/08/2017



VIKAS NEGI, IP&TAFS (P) 2017 2016  
Probationer IP&TAFS, Group-A (J.T.S) 15,600 + 5400.

- |   |       |      |           |                           |                  |            |
|---|-------|------|-----------|---------------------------|------------------|------------|
| ① Village Pook<br>Distt. Kinnaur<br>(H.P)                     | House | hand | ₹ 20 lakh | VIJAY<br>NEGI<br>(father) | Inherited        | ₹ 3 lakh   |
| ② Village Yuvorangi<br>Reckong Peo<br>Distt. Kinnaur<br>(H.P) | House | -    | ₹ 50 lakh | VIJAY<br>NEGI<br>(father) | Purchased (1997) | -          |
| ③ Dakolur<br>Distt. Shimla                                    | House | -    | ₹ 30 lakh | VIJAYA NEGI<br>(Mother)   | Purchased (2003) | ₹ 30,000/- |

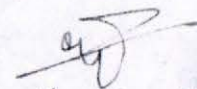

VIKAS NEGI  
IP&TAFS (P) 2015 batch  
18/7 / 2017

STATEMENT OF IMMOVABLE PROPERTY RETURN FOR THE YEAR 2016 (AS ON 01/01/2017)

1. Name of Officer (in full): **POOJA GUPTA**

3. Present post held: **IP&TAFS (P)**

2. Service to which the Officer belongs: Group **A**/**B** IP&TAFS

4. Present Pay: Rs. **₹ 56100/-**

Name of District, Sub-Division, Taluk & Village or City in which property is situated (full location & postal address)	Name & Details of Property, Housing, Lands and Other Buildings	Cost of construction/Acquirement (and year when purchased) including of land in case of house	Present Value *	If not in own name, state in whose name held & his/her relationship to the Govt. Servant.	How acquired, whether by purchase, lease **, mortgage, inheritance, gift or otherwise with date of acquisition & name with Details of person(s) from whom	Annual Income from property	Remarks
(1)	(2)	(3)	(4)	(5)	(6)	(7)	(8)
Balbir Nagan Extn, Shahdara Delhi	Plot 85 sq yds. (approx)	₹ 1,60,000/- (Approx.)	Not Known	—	Purchased from Sh. S.L. Gupta in 2002.	Nil	—
VPO - Tewri, Teh. B Distt. UNA, H.P.	Land 0-33-76 Hectare (Approx)	Not Applicable	Not known	—	Inherited from father late Sh. K.C. Sharma	Nil	—

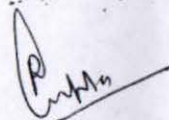
Signature: 

Date: 04/01/17

Tel. 9971133153

ANNUAL IMMOVABLE PROPERTY RETURN

Statement of immovable property for the year ending 2016 as on 01.01.2017

1. Name of Officer (in full) and service to which the officer belongs SUNIL GEORGE
2. Present Post held IP & TAFS
3. Present Pay PROBATIONER  
561001-

Name of District, Sub-Division, Taluk and village in which property is situated	Name and details of property		*Present Value	If not in own name state in whose name held and his/her relationship to the Government Servant	How acquired whether by purchases, lease**, mortgage inheritance, gift, or otherwise, with date of acquisition and name with details of person/ persons from whom acquired	Annual income from the property	Remarks
	Housing and other buildings	Lands					
N/A	Nil	Nil	Nil	Nil	Nil	Nil	

Signature..... [Signature]

Date 01/08/2017

Inapplicable clause to be struck out.

- In case where it is not possible to assess the value accurately, the approximate value in relation to present conditions may be indicated.
- Includes short-term lease also.
- The wording "No Change or No addition opr as in previous year" may be avoided and all details filled up.

Note- The declaration form is required to be filled in and submitted by every member of Class I and Class II (Group 'A' and Group 'B') services under Rule 18(3) of the Central Civil Services (Conduct) Rules, 1955 (now Rule 18(1) of the CCS (Conduct) Rules, 1964), on the first appointment to the service and thereafter at the interval of every twelve months, giving particulars of all immovable property owned, acquired or inherited by him or held by him on lease or mortgage, either in his own name or in the name of any members of his family or in the name of any other person.

ANNUAL IMMOVABLE PROPERTY RETURN

Statement of immovable property for the year ending 2016 as on 01.01.2017

1. Name of Officer (in full) and service to which the officer belongs Vineet Anand
2. Present Post held IPAFS,
3. Present Pay Probationer  
₹ 56,100

Name of District, Sub-Division, Taluk and village in which property is situated	Name and details of property		*Present Value	If not in own name state in whose name held and his/her relationship to the Government Servant	How acquired whether by purchases, lease** mortgage inheritance, gift, or otherwise, with date of acquisition and name with details of person/ persons from whom acquired	Annual income from the property	Remarks
	Housing and other buildings	Lands					
—	—	—	—	—	—	—	—

Signature 

Date 4 Aug 2017

Inapplicable clause to be struck out.

- In case where it is not possible to assess the value accurately the approximate value in relation to present conditions may be indicated.
- Includes short-term lease also.
- The wording 'No Change or No addition opr as in previous year' may be avoided and all details filled up.

Note- The declaration form is required to be filled in and submitted by every member of Class I and Class II (Group 'A' and Group 'B') services under Rule 15(3) of the Central Civil Services (Conduct) Rules 1955(now Rule 18(1) of the CCS(Conduct) Rules, 1964), on the first appointment to the service and thereafter at the interval of every twelve months, giving particulars of all immovable property owned, acquired or inherited by him or held by him on lease or mortgage, either in his own name or in the name of any members of his family or in the name of any other person.

ANNUAL IMMOVABLE PROPERTY RETURN

Statement of immovable property for the year ending 2016 as on 01.01.2017

1. Name of Officer (in full) and service to which the officer belongs: **PREM PRAKASH**  
**IP & TAFS (P) 2016 BATCH**
2. Present Post held: \_\_\_\_\_
3. Present Pay: **₹ 56,100/-**

Name of District, Sub-Division, Taluk and village in which property is situated	Name and details of property		*Present Value	If not in own name state in whose name held and his/her relationship to the Government Servant	How acquired whether by purchases, lease**, mortgage inheritance, gift, or otherwise, with date of acquisition and name with details of person/ persons from whom acquired	Annual income from the property	Remarks
	Housing and other buildings	Lands					
Distt - Patna, Sub division - Danapur, Bihar	FLAT NO - 204, Arjun Enclave, Ram Jaipal Road, Bailey Road, P.O. Danapur cantt, Patna, Bihar-801503	-	27 lac	Property held jointly with brothers (Shyam Prakash and Ved Prakash and Prem Prakash)	Purchased from savings of all three brothers on 09-10-2012.  Acquired from Krishna Kumar Singh.	- NIL -	

Signature:   
Date: \_\_\_\_\_

Inapplicable clause to be struck out.

- In case where it is not possible to assess the value accurately the approximate value in relation to present conditions may be indicated.
- Includes short-term lease also.
- The wording "No Change or No addition opr as in previous year" may be avoided and all details filled up.

Note: The declaration form is required to be filled in and submitted by every member of Class I and Class II (Group 'A' and Group 'B') services under Rule 18(1) of the Central Civil Services (Conduct) Rules, 1955 (now Rule 18(1) of the CCS (Conduct) Rules, 1964), on the first appointment to the service and thereafter at the interval of every twelve months, giving particulars of all immovable property owned, acquired or inherited by him or held by him on lease or mortgage, either in his own name or in the name of any members of his family or in the name of any other person.

INCOME TAX RETURN

1. Name of the assessee

GIUNJAN BHARTI MISHRA  
IP&TAPS  
IP&TAPS 2016 Probationer  
56100/=

2. Name of the person in whose name the property is held  
3. Present Possession  
4. Present Possession

Name of the street, Sub-Division, Taluqa and village in which the property is situated

Name and details of the party  
and other Building

Present Value

If not known, state the name of the holder and his/her relationship with the Government Servant

Has the property been purchased, sold, mortgaged, or otherwise transferred since the date of acquisition and name of the person to whom acquired

Amount received from the property

NIL

NIL

NIL

NIL

NIL

NIL

NIL

No immovable property

Signature: *Giunjan Bharti Mishra*

Date: 02/08/2017

ANNUAL IMMOVABLE PROPERTY RETURN

Statement of immovable property for the year ending 2016 as on 01.01.2017

1. Name of Officer (in full) and service to which the officer belongs ✓ **VAISHNAVI D**
2. Present Post held **IP&TAFS**
3. Present Pay **PROBATIONER**  
**₹ 56,100/-**

Name of District, Sub Division, Taluk and village in which property is situated	Name and details of property		*Present Value	If not in own name state in whose name held and his/her relationship to the Government Servant	How acquired whether by purchases, lease*, mortgage, inheritance, gift, or otherwise, with date of acquisition and name with details of person persons from whom acquired	Annual income from the property	Remarks
	Housing and other buildings	Lands					
N/A	N/L	NIL	NIL	NIL	NIL	NIL	NIL

Signature D. Kaul  
Date 31/7/17

Inapplicable clause to be struck out

- In case where it is not possible to assess the value accurately, the approximate value in relation to present conditions may be indicated.
- Includes short-term lease also.
- The wording 'No Change or No addition opr as in previous year' may be avoided and all details filled up

Note: The declaration form is required to be filled in and submitted by every member of Class I and Class II (Group 'A' and Group 'B') services under Rule (25) of the Central Civil Services (Conduct) Rules 1955 (now Rule 18(c) of the CCSC (Conduct) Rules, 1964), on the first appointment to the service and thereafter at the interval of every twelve months, giving particulars of all immovable property owned, acquired or inherited by him or her, by him on lease or mortgage, either in his own name or in the name of any members of his family or in the name of any other person.

ANNUAL IMMOVABLE PROPERTY RETURN

Statement of immovable property for the year ending 2016 as on 01.01.2017

1. Name of Officer (in full) and service to which the officer belongs **HASEEN ZAHERA RIZVI**
2. Present Post held **IP&TAFS**
3. Present Pay **PROBATIONER  
Rs. 56100/-**

Name of District, Sub-Division, Taluk and village in which property is situated	Name and details of property		*Present Value	If not in own name state in whose name held and his/her relationship to the Government Servant	How acquired whether by purchases, lease*, mortgage inheritance, gift, or otherwise, with date of acquisition and name with details of person persons from whom acquired	Annual income from the property	Remarks
	Housing and other buildings	Lands					
N/A	NIL	NIL	NIL	NIL	NIL	NIL	NIL

Signature Haseen Zahera Rizvi

Date 01/08/2017

Inapplicable clause to be struck out

- In case where it is not possible to assess the value accurately the approximate value in relation to present conditions may be indicated.
- Includes short term lease also.
- The wording "No Change or No addition opr as in previous year" may be avoided and all details filled up.

Notes: The declaration form is required to be filled in and submitted by every member of Class I and Class II (Group 'A' and Group 'B') services under Rule 12(1) of the Central Civil Services (Conduct) Rules, 1955 (now Rule 18(1) of the CCS (Conduct) Rules, 1964), on the first appointment to the service and thereafter at the interval of every twelve months, giving particulars of all immovable property owned, acquired or inherited by him either by him on lease or mortgage either in his own name or in the name of any members of his family or in the name of any other person.





**STATEMENT OF IMMOVABLE PROPERTY**

For the year ending 31.12.2016(As on 01.01.2017)

1. Name of officer(in full) and service to which the officer belongs YOG RAJ Staff No. \_\_\_\_\_  
 2. Present Post : IP&TAFS PROBATIONER Present Pay : 57800/-

Name of district Sub-Division, Taluk and village in which Property is situated	Name and details of property		Present Value	If not in own name, state in whose name held and His/her relationship to the Govt. servant	How acquired whether by purchase, lease, mortgage gift or otherwise with date of acquisition and name with details of persons from whom acquired	Annual Income from the property	Remarks
	Housing & other building	Land					
1	2	3	4	5	6	7	8
1. Vill. JATAKA TEH. BARKHANIKA DIST. PESHWAR PUR	Housing	13 MARLS	25 Lac.	-	Purchased (2002)	NIL	
2. - do -	Agri.	4 Canal 1 Canal	20 Lac. 1 Lac.	-	Inherited Purchased 2016	-	
3. - do -	Empty Plot	8 Marla 4 Marla	5 Lac. 3 Lac.	-	Purchased 2009 Purchased 2008	-	
4. Gantehankar	Residential	10 Marla	40 Lac.	-	Purchased by (Spouse) in 2014 on loan.	NIL	

Signature Yog Raj  
 Name YOG RAJ  
 Designation IP&TAFS PROBATIONER  
 Date 01/01/2017

1. In applicable clause to be struck out.
  2. In case where it is not possible to assess the value accurately, the approximately value in relation to present conditions may be indicated.
  3. Includes short terms lease also.
  4. The wording 'No change or No addition or as in previous years' may be avoided and all details filled up.
- Note:- The declaration form is required to be filled in and submitted by every member of Class I and Class II(Group A and Group B) services under Rule 18(1) of CCS(Conduct) Rules, 1964 in the first appointment to the Service and thereafter as on 1<sup>st</sup> January every year giving particulars of all immovable property owned, acquire inherited by him on lease or mortgage, either in his/her name or in the name of any member or in the name of any other person.

DHARMESH KUMAR

57800/-

IP&TAFS (P)

Sl. No.	Description	Amount
	NIL	

Signature Dharmesh  
 Name DHARMESH KUMAR  
 Designation IP&TAFS (P)  
 Date 4/5/2017

1. Inapplicable clause to be struck out.  
 2. In cases where it is not possible to assess the value reasonably, the appropriate value in relation to present conditions may be indicated.  
 3. Includes short term lease also.  
 4. To avoid any challenge in relation to the subject, the same may be recorded and all should be clear up.  
 Note: The statement form is required to be filled up and submitted by every member of Class I and Class II of every State subject to the order of the Government of India in the Government of India, 1964 in the Govt. appointment to the Service and thereafter as on 1st January every year giving out copies of all such statements to the State Government by the end of the month of March or thereafter in the name of any member or in the name of any other person.

ANNUAL FAMILY ASSET PROPERTY RETURN

Statement of income/asset/property for the year ending 2016 as on 01.01.2017

1. Name of Officer (fully) and service to which the officer belongs
2. Present Post held
3. Present Pay

**Dr. PUSHPINDER PRATAP SINGH**  
**IPAFS.**  
**ACAO.**  
**61300**

Name of the Officer Sub-Division, Tehsil and village in which property is situated	Property	Value	Name, State or where name held and his/her relationship to the Government Servant	If acquired through purchase, lease, mortgage, inheritance, gift or otherwise, with date of acquisition and name with details of person from whom acquired	Annual income from the property	Remarks

Gurdaspur

10 marla Golakh plot

Purchase nil.

Signature: Pushpinder.  
 Date: 1/8/17.

If applicable, change to be struck out

- In case where it is not possible to assess the value, account to the appropriate value in relation to any conditions may be indicated.
- In the case of short term lease also.
- "No change" or "No addition" or "as in previous year" or "as before" and all details filled in.

Note: The declaration form is required to be filled in and submitted to the Controller of Accounts, Government of Punjab, Chandigarh. The first copy of the declaration form is to be submitted to the Controller of Accounts, Government of Punjab, Chandigarh. The first copy of the declaration form is to be submitted to the Controller of Accounts, Government of Punjab, Chandigarh.